

2023



Welcome to Bothy Threads...



I can't quite believe that 30 years ago, when I had nothing left in my stash so thought I would try designing for myself, that come 2023 we would be celebrating such a milestone. My little hobby now employs 18 wonderful team members, has created over 800 fun, funky designs which are sold worldwide, and still brings me as much joy as it did then.

We've got lots of exciting celebrations planned throughout the year - check out the special stitching themed design in each collection plus loads of giveaways and stitching treats!

Contents

Embroidery

Folk Art by Kathy Pilcher
Sew Happy by Lee Foster-Wilson
Flights Of Fancy by Linda Hoskin

Page 4
Page 5
Page 5

Cut Thru' by Amanda Loveseed
Sew Dinky by Amanda Loveseed
Beryl Cook

Page 64
Page 66
Page 66

Counted Cross Stitch

In Commemoration of HM Queen Elizabeth II
A Country Estate by Sally Swannell
Shoe Art by Sally King
The Menagerie by Rachel Froud
Know Your... by Helen Smith
Wrendale Designs by Hannah Dale
Wild At Heart by Hilary Yafai
Briarwood Lane by Simon Taylor-Kielty
Becky Bettsworth
Gardens by Fay Martin
Jewelled by Sharon Turner
Bee And Ladybird by Eleanor Teasdale
Four Seasons and Seasons Panels
Birds
Love by Kim Anderson
Seasons InTime by Amanda Loveseed
Anita Jeram
Wildlife
The Margaret Sherry Collection
Historical by Pete Smith
Fairy Tales by Vesna Skornšek
Fairies by Lavinia Stamps
Bramble Crafts
Blooms
Bebunni
Moir Blackburn
Mackintosh
Elly by Simon Taylor-Kielty
Blackwork by Eleanor Friston

Page 6
Page 7
Page 8
Page 10
Page 11
Page 12
Page 28
Page 29
Page 30
Page 31
Page 32
Page 34
Page 36
Page 37
Page 38
Page 40
Page 41
Page 44
Page 46
Page 50
Page 52
Page 53
Page 53
Page 54
Page 55
Page 58
Page 61
Page 62
Page 63

Cats And Dogs
Rosina Wachtmeister
The Bayeux Tapestry
Samplers
Families And Hobbies
Fun by Julia Rigby
Dale Designs
LS Lowry and Lowry Style
Cities And Landmarks
William Morris
New England by Sally Swannell
Coastal Britain
Minuets
Countryside
Misty Mornings And Regional Samplers
Halloween And Christmas
Christmas Cards
Greetings Cards

Page 68
Page 69
Page 70
Page 71
Page 76
Page 78
Page 80
Page 81
Page 82
Page 83
Page 83
Page 85
Page 86
Page 87
Page 88
Page 89
Page 93
Page 100

Long Stitch

Silken Scenes
Becky Bettsworth
Seasons
Four Seasons
Flowers

Page 103
Page 105
Page 106
Page 108
Page 109

Tapestry

Arts And Crafts
Wrendale Designs by Hannah Dale
Botanical Bee by Jade Mosinski
Traditional And Modern

Page 110
Page 112
Page 116
Page 117

..... The Home of Happy Stitching!

The History Of Bothy Threads...



As we head into our 30th birthday year we are feeling nostalgic.
Take a look at some of our highlights from the last 30 years...

August 1993 - We sold our very first kits, which were long stitch kits of the Bayeux Tapestry, to The Reading Museum on the 31st August 1993.

March 1994 - Our home was this beautiful old Bothy in Kate's parents' garden. It was wonderful in the summer... but a tad chilly in winter!



2000 - Kate and John move to Newmarket and set up production in their home... great fun with two young children, a dog, and a B&B business to run also!



August 1997 - Kate attends our first trade show.



July 2013 - Bothy Threads moved to Cockermouth just outside of the wonderful Lake District in Cumbria so that Kate and John could take advantage of the wonderful fells and mountains.

January 2012 - We can no longer fit in the family home, so we move into our first unit in Newmarket. Kate was very happy to claim her house back and not to have threads in every cupboard and drawer!

September 2017 - Bothy Threads purchases Derwentwater Designs after Sid & Rose take retirement.



September 2013 - Chrissie joins the team as our manager.



August 2018 - Iona joins the team.

September 2018 - We move into our brand new Bothy in Aspatria, Cumbria.

April 2022 - John and Kate take a step back as Chrissie becomes our Managing Director and Iona takes over new product development as our Creative Director.

June 2022 - We completed our huge extension to house even more Bothy kits and elves.



2023 - Bothy Threads celebrates turning 30 Years



Creative Embroidery Folk Art by Kathy Pilcher

These folk art inspired embroidery kits by Kathy Pilcher are worked on a full colour printed calico using a variety of creative embroidery stitches.

Finished size 20cm round.
Embroidery hoop available separately.



Folk Bees
ref EKP1



Folk Hare
ref EKP2



Folk Robin
ref EKP3



Sew Happy by Lee Foster-Wilson



Lee's colourful and vibrant artwork transforms beautifully into these embroidery kits. Worked on full colour printed calico, each kit also includes an 8" embroidery hoop. Finished size 20.4cm (8 inches) round.

Sing
ref ELFW1



Look Up
ref ELFW3



Beautiful World
ref ELFW2



Flights Of Fancy by Linda Hoskin

These feathered friends by Linda Hoskin are worked on colour printed calico and feature beads, sequins and hand-dyed silk ribbon to add that extra touch of sparkle. Finished size 16x16cm.

Pheasant
ref ELH2



Partridge
ref ELH3



Blackbird
ref ELH1





Her Majesty The Queen
ref XHM3

Designed by artist Eleanor Teasdale and worked on 14hpi white Aida, finished size 15x15cm.

Thank You
Ma'am
ref XHM1



A minimum of £6,500
will be donated to
The Prince's Trust (Registered
Charity Number 1079675)
from the sale of these two kits.

*Due to the charitable nature of these kits,
they are exclusively available from Bothy
Threads. They are not available to
wholesale customers.*

Together Again
ref XHM2



Counted Cross Stitch

In memory of Her Majesty Queen Elizabeth II

Designed by artist Hannah Dale of
Wrendale Designs and worked on our
exclusive 14hpi speckle printed Aida,
finished size 30x26cm.



Counted Cross Stitch

A Country Estate by Sally Swannell

A range inspired by the quaint British countryside.
Stitched on 16hpi ice blue Aida, finished size 26x26cm.



Country House
ref XSS10



Gardener's Cottage
ref XSS11

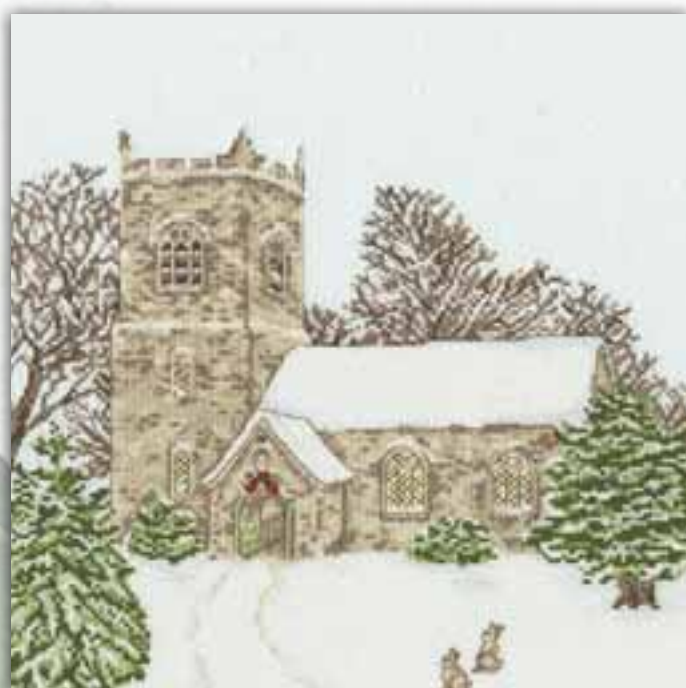

Country Church
ref XSS16



Christmas Cottage
ref XSS17

These stylish stilettos are cleverly crafted to incorporate unique elements from each theme into fancy footwear too pretty to wear:



Proud As A Peacock
ref XSK1 14hpi 22x26cm



Along The Riverbank
ref XSK2 16hpi 27x22cm



Walk Home
ref XSK3 16hpi 27x25cm



Lazy Sundae
ref XSK4 14hpi 22x28cm



Counted Cross Stitch



Holiday
ref XSK5
16hpi 28x24cm

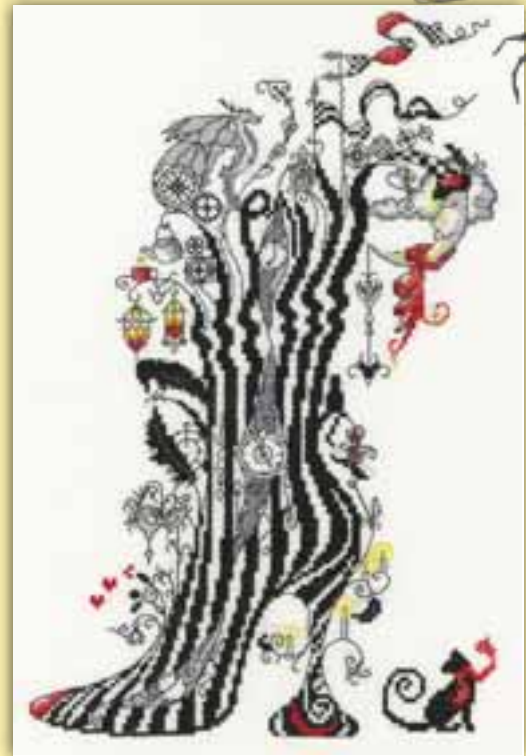

Rêver
ref XSK8
16hpi 19x28cm



Stained Glass Slipper
ref XSK7
14hpi 22x29cm



Gossamer Slipper
ref XSK6
14hpi 21x28cm



Counted Cross Stitch The Menagerie by Rachel Froud

Take a walk on the wild side with these vibrant wildlife designs by new artist Rachel Froud. Stitched on 14hpi full colour printed Aida, finished size 26x26cm.



Paradise
ref XRF1



Illusion
ref XRF2



Power
ref XRF3

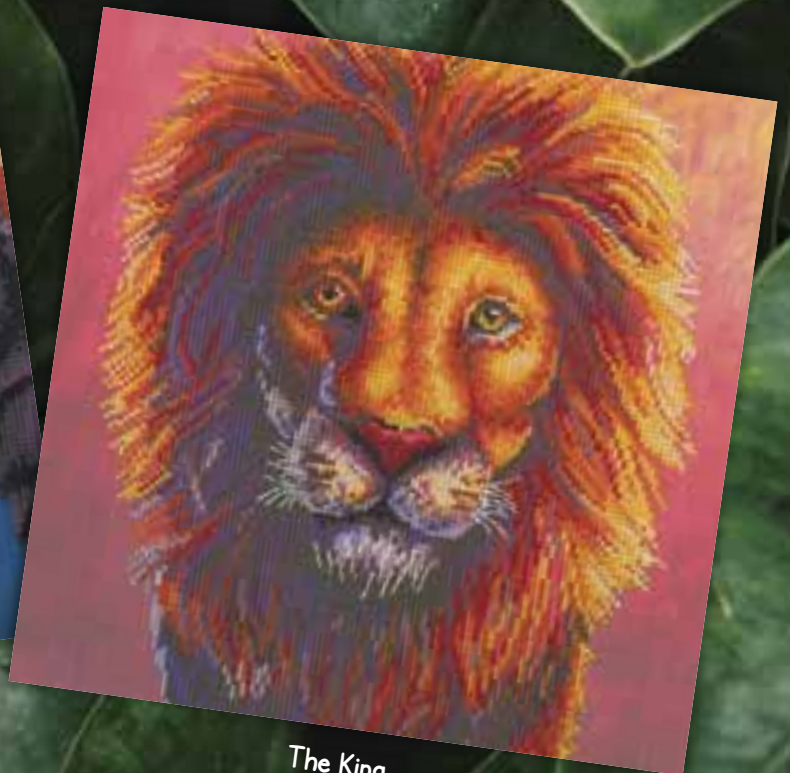

The King
ref XRF4



Know Your... by Helen Smith

Back by popular demand, these quirky designs by Helen Smith are a welcome return. Stitched on 14hpi white Aida, finished size 26x28cm.

Know Your Gin
ref XHS10

Know Your Wine
ref XHS11



Wrendale Designs by Hannah Dale

There are over 100 fabulous designs in the Wrendale Collection by Hannah Dale. Featuring hares to horses and puffins to pigs there is something for everyone!

Don't forget to take a look at our festive Wrendale Christmas cards on page 20...

He's A Fun-gi
ref XHD74
18x23cm



Wrendale Designs by Hannah Dale

We have reached over 100 designs in our ever popular range of Hannah Dale kits! All designs are worked on our exclusive brown speckle printed 14hpi Aida or 28hpi Evenweave and have a finished size 26x26cm, unless otherwise specified.



Bright Eyes
ref XHD1



Lovely Mum
ref XHD2



First Kiss
ref XHD3



Sweet Tweet
ref XHD4



Jolly Robin
ref XHD5



Ducks And Daffs
ref XHD6



The Lookout
ref XHD7



Amongst The Foxgloves
ref XHD8



Highland Heathers
ref XHD9

Counted Cross Stitch



Collie
ref XHD10



Pug
ref XHD11



Beagle
ref XHD12



The Nutcracker
ref XHD14



Scottie
ref XHD13



Curious Hen
ref XHD17



Awakening
ref XHD15



Bath Time
ref XHD16



Lettuce Be Friends
ref XHD19



Glad Tidings
ref XHD18

Counted Cross Stitch



Three Of A Kind
ref XHD20



Toucan Of My Affection
ref XHD21



Lord Of The Woods
ref XHD22



King Of The River
ref XHD23



Pink Ladies
ref XHD24



Practically Perfect
ref XHD25



Parrot On Parade
ref XHD26



Age Is Irrelephant
ref XHD27



Bamboozled
ref XHD28



Love Is
ref XHD29

Counted Cross Stitch



The Meadow
ref XHD30



Bluebell Wood
ref XHD31



Doe A Deer
ref XHD32



Poppy Field
ref XHD33



Little Clown
ref XHD34



Truffles And Trotters
ref XHD35



The Diet Starts Tomorrow
ref XHD37



Birds Of A Feather
ref XHD36



Hippy Hare
ref XHD38



Christmas Donkey
ref XHD39

Counted Cross Stitch



No Cause For A-Llama
ref XHD40



Flight Of The Bumblebee
ref XHD41



Daisy Coo
ref XHD42



Feathers
ref XHD43



Sunshine
ref XHD44



Afternoon Nap
ref XHD45



Believe In Magic
ref XHD46



Ewe And Me
ref XHD47



Moo
ref XHD48



Hare Brained
ref XHD49

Counted Cross Stitch



Mother Hen
ref XHD50



New Beginnings
ref XHD51



Grow Your Own
ref XHD52



Crackers About Cheese
ref XHD53



Christmas Scarves
ref XHD54



Santa Please Stop Here
ref XHD55



In My Footsteps
ref XHD56



Rainbow
ref XHD57 blue speckle



Moongazer
ref XHD58



Hanging Around
ref XHD59



Feline Good
ref XHD60



Love Is In The Hare
ref XHD61



Shell We Dance?
ref XHD62 blue bubbles



Just Nippin' Out
ref XHD63 blue bubbles



Swimming School
ref XHD64 blue bubbles



Festive Feathers
ref XHD67



Piggy In The Middle
ref XHD65 26x30cm



Pumpkin, Spice And All Things Mice
ref XHD68 30x26cm



Family Pride
ref XHD66 26x30cm



Counted Cross Stitch Wrendale Designs Christmas Cards

Send a loved one something special with our Christmas cards by Hannah Dale. Stitched on our exclusive 16hpi speckle printed Aida, finished size 10x16cm.

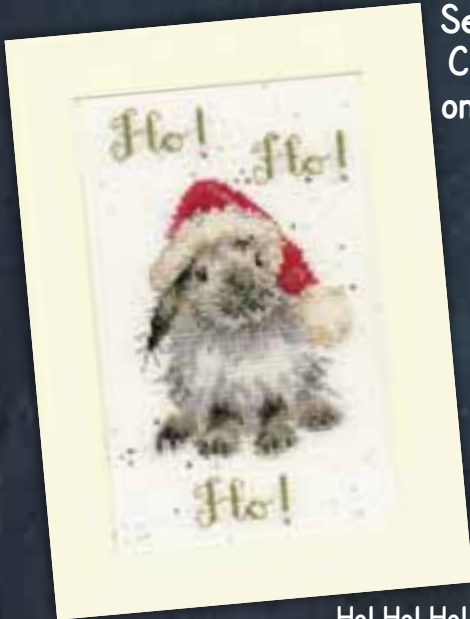

Ho! Ho! Ho!
ref XMAS49



Christmas Quackers
ref XMAS48



Merry Christmouse
ref XMAS50



Twist And Sprout
ref XMAS58



Cosy Christmas
ref XMAS57



Warm Wishes
ref XMAS47



Winter Wonderland
ref XMAS55

'Tis The Season
ref XMAS56



Each kit includes a cream card and envelope!

Counted Cross Stitch

Wrendale Designs Greetings Cards by Hannah Dale

Worked on our exclusive 16hpi brown speckle printed Aida.
Supplied with a cream card and envelope, finished size 10x16cm.



Special Delivery
ref XGC31



I'm Just Here For The Cake
ref XGC30



Wishes Just For You
ref XGC32



Welcome Little
Sausage
ref XGC33
Threads included for
pink or blue!



 **Wrendale**
DESIGNS
by *Hannah Dale*

Rockin' Robins
 ref XHD69 39x18cm



Hee Haw
 ref XHD70



Kitty
 ref XHD71



Wild At Heart
 ref XHD72



Hopeful
 ref XHD73



He's A Fun-gi
 ref XHD74 18x23cm



The Flower Pot
 ref XHD76



The Busy Bee
 ref XHD75 18x23cm



Chitter Chatter
ref XHD77



Buttercup
ref XHD78 30x20cm



Hand-Picked For You
ref XHD79



Daisy Mouse
ref XHD80



Spring In Your Step
ref XHD82 38x18cm

Mother Duck
ref XHD81 38x18cm



Thanks A Bunch
ref XHD83



Milk Maid
ref XHD84



Granny Pig
ref XHD85



Let It Bee
ref XHD86



The Emperor's New Chick
ref XHD87 blue speckle



Sweet Dreams
ref XHD88



Tree Hugger
ref XHD89



Little Pudding
ref XHD90



Brambles
ref XHD91



Friday Feeling
ref XHD92



One In A Chameleon
ref XHD93 blue speckle



Wolf Pack
ref XHD94



Racing Stripes
ref XHD96



Bear Hugs
ref XHD95 26x29cm



Damsels And Dragons
ref XHD97 blue speckle

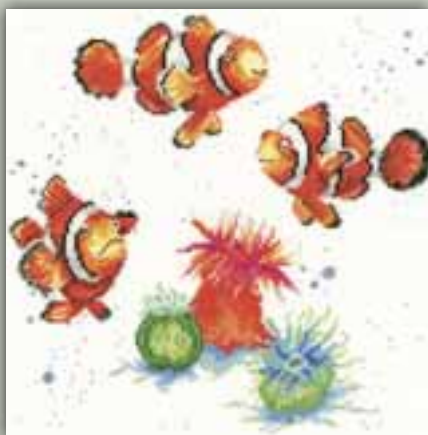

Clowning Around
ref XHD98 blue bubbles



Blooming With Love
ref XHD99 16hpi



The Fairy Ring
ref XHD101



Welcome To The World
ref XHD102 16hpi



Little Whispers
ref XHD103



Growing Old Together
ref XHD104



The Witch's Cat
ref XHD105



The Best Treat Of All
ref XHD106 16hpi 33x29cm



Festive Friends
ref XHD110



Oh Christmas Tree
ref XHD107 16hpi 38x29cm



Snow Baby
ref XHD111 blue speckle



The Bedtime Kiss
ref XHD112 16hpi 33x25cm



Marine Blue
ref XHD113 blue bubbles

Introducing our 100th kit in the
Wrendale Designs range... Worked on our exclusive
16hpi speckle printed Aida,
the finished design size is 39cm by 29cm.



Wildflower Memories
ref XHD100

This beautiful floral kit is a special charity collaboration with Wrendale Designs.
From every kit sold by Bothy Threads, a 5% donation of the proceeds are
donated to St Barnabas Hospice in Lincolnshire.
(registered charity number: 1053814)





Counted Cross Stitch Wild At Heart by Hilary Yafai

Hilary's 'Wild At Heart' range
is inspired by her adventures in the Lake District.
Stitched on 14hpi coloured Aida, finished size 32x30cm.



Live Free
ref XHY1



Love Life
ref XHY2



Live Wild
ref XHY3



Roam Free
ref XHY4



Wintry
Walks
ref XHY5



Festive
Travels
ref XHY6



Counted Cross Stitch

Briarwood Lane by Simon Taylor-Kielty



Take a walk along Briarwood Lane with Simon to meet
The Briars and stitch their next adventure! Worked on 14hpi white Aida.



Let's Fly A Kite
ref XBR1 34x29cm



Ahoy There
ref XBR2 34x29cm



And Relax...
ref XBR3
29x30cm



A Christmas Carol
ref XBR4 24x32cm

A range of retro designs based on vintage travel posters.
 Stitched on 14hpi Aida, finished size 23x33cm.

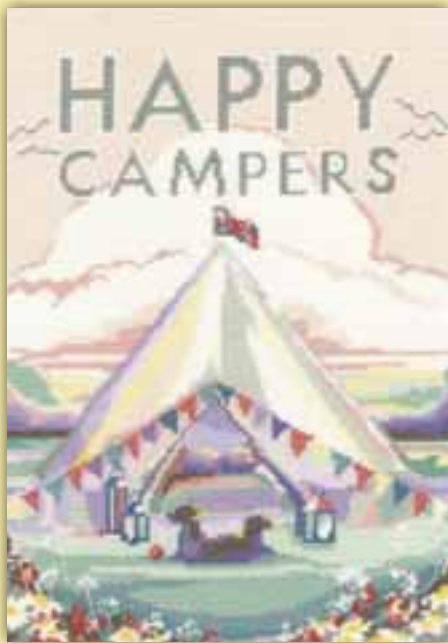

Vintage Camping
 ref XBET1



Vintage Beach Huts
 ref XBET2



Vintage Home
 ref XBET3

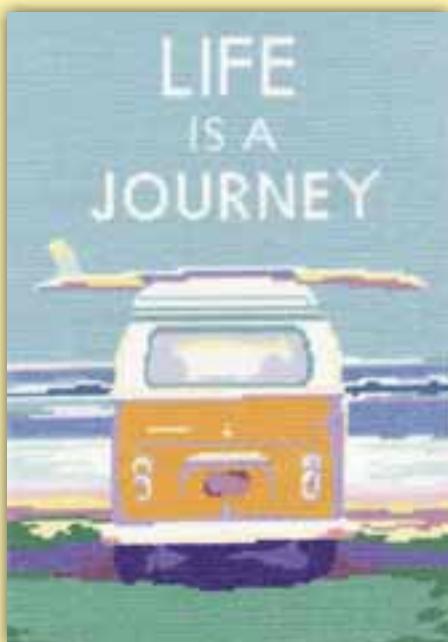

Vintage Van
 ref XBET4



Vintage Seaside
 ref XBET5



Vintage Carnival
 ref XBET6

Check out Fay's
Christmas Garden
on page 91!

Counted Cross Stitch Gardens by Fay Martin



Fay's wonderful "Garden" range show off some of our favourite flowers. Stitched on 14hpi coloured Aida, finished size 25x25cm.



Poppy Garden
ref XFY1



Iris Garden
ref XFY3



Sunflower Garden
ref XFY2



Nasturtium Garden
ref XFY4



Potted Garden
ref XFY5



Daisy Garden
ref XFY6



Bramble Garden
ref XFY7



Cornflower Garden
ref XFY8

Counted Cross Stitch Jewelled by Sharon Turner

ST

These 'Jewelled' designs combine Sharon's love of animals and patterns. Stitched on 14hpi Aida, finished size 32x32cm.

© Sharon Turner. Licensed by MGL,
www.mglart.com



Jewelled Eagle
ref XSTU1



Jewelled Leopard
ref XSTU2



Jewelled Tiger
ref XSTU3



Counted Cross Stitch Jewelled by Sharon Turner

Jewelled Panda
ref XSTU4



Jewelled Peacock
ref XSTU5

Jewelled Zebras
ref XSTU6



Bee And Ladybird by Eleanor Teasdale

A range of bee-utiful designs by Eleanor Teasdale which feature her signature Bee and Ladybird. All of Eleanor's designs are worked on 16hpi Aida unless specified.



You Make Me Happy
ref XETE1 12x12cm



Finding Sunshine
ref XETE2 12x12cm



Beautiful Friendship
ref XETE3 12x12cm



Better Together
ref XETE4 12x12cm



Our Family Bee
ref XETE7 10x18cm



Love Me, Love Me Not
ref XETE5 12x12cm



Rainbow Shine
ref XETE8 12x12cm



Sweet Friendships
ref XETE6 14hpi 24x21cm

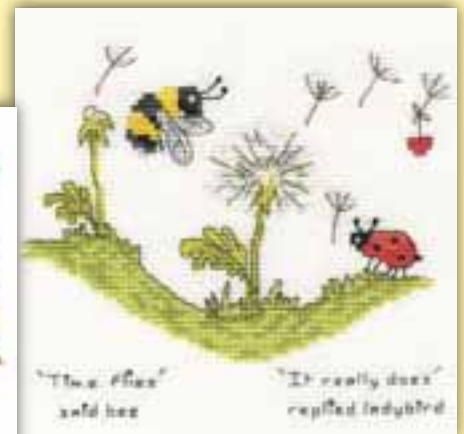

Time Flies
ref XETE9 12x12cm

Counted Cross Stitch

Bee And Ladybird by Eleanor Teasdale



Stitched on 16hpi Aida, each card is supplied with
a cream or red oval card and envelope.

Finished size 9x13cm.

Bee Happy
ref XGC25



Bee Lucky
ref XGC26



Bee Kind
ref XGC27



Bee Merry
ref XMAS45



Meant To Bee
ref XGC29



Bee Festive
ref XMAS46



Bee-ing A Hero
ref XGC28



Bee-ing Thankful
ref XGC34



Could Not Bee Prouder
ref XGC35





Counted Cross Stitch Four Seasons And Seasons Panels

Four Seasons by Rose Swalwell are worked on 16hpi Aida with lettering in several languages around the outside. Finished design size 16.5x16.5cm.



Spring ref FS01



Summer ref FS02



Autumn ref FS03



Winter ref FS04

Seasons Panels are worked in cross stitch and decorative back stitch on 14hpi Aida. Finished design size 13x29cm.



Spring ref SP01



Summer ref SP02



Autumn ref SP03



Winter ref SP04

Counted Cross Stitch Birds



This range of designs by Rose Swalwell are on 14hpi Aida, except for Kingfisher by Sue Dakin.



Kingfisher In Silks
ref SD17 15x20.4cm

A long stitch kit using stranded cotton on 22 count canvas with the outline printed.



Penguin And Chicks
ref PN01 14x15.5cm



Puffin
ref PN03 14x15.5cm



Waders
ref BB03 30x11cm



Swallows
ref BB05 36x18cm



Counted Cross Stitch Love by Kim Anderson

Kim's intricate designs are amongst our all time best selling kits. Worked on 14hpi Aida and embellished with metallic threads, beads and sequins they really catch the eye!

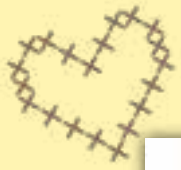

Love Heart
ref XKA1 24x26cm

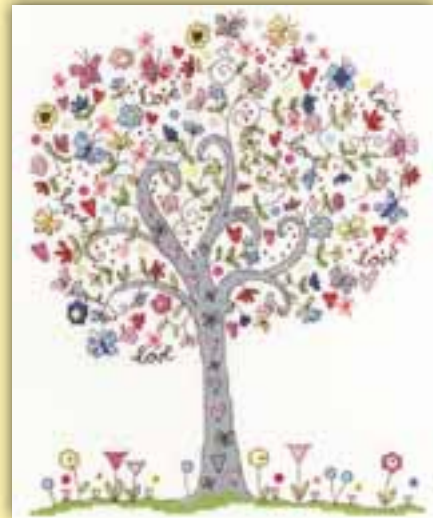

Love Tree
ref XKA2 24x30cm



Love Blossoms
ref XKA4 34x26cm



Love Elly
ref XKA5 24x16cm



Lovely Rainbow
ref XKA20 37x24cm



Lovely Butterfly
ref XKA21 26x21cm



Counted Cross Stitch



Love Baby Girl
ref XKA7 22x28cm



Love Baby Boy
ref XKA8 22x28cm



Love Yule
ref XKA15 20x26cm



Love Spring
ref XKA10 23x26cm

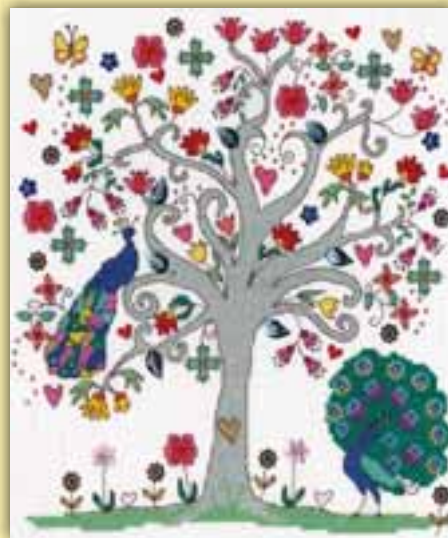

Love Summer
ref XKA11 23x26cm

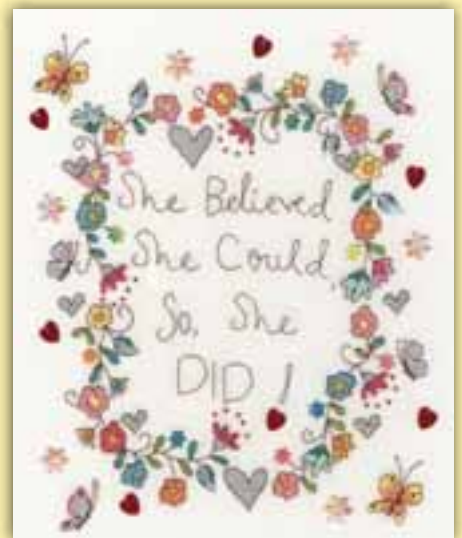

Love Note
ref XKA17 23x26cm

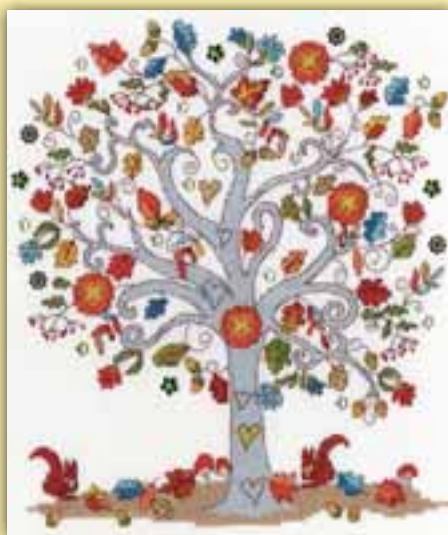

Love Autumn
ref XKA12 23x26cm



Love Winter
ref XKA13 23x26cm



Love Sunshine
ref XKA19 24x24cm



Cross Stitch

Seasons In Time by Amanda Loveseed

Sew through the seasons with Amanda's imaginative cross stitch kits using organza overlay to give depth to your creations. Stitched on 14hpi Aida, finished size 24x24cm.

Spring Time
ref XAL3



Summer Time
ref XAL4



Autumn Time
ref XAL5



Winter Time
ref XAL6

Counted Cross Stitch Anita Jeram



A range of designs based on Anita Jeram's adorable artwork.
Stitched on 14hpi Aida, available on request with 27hpi evenweave.

I picked this for you
ref XAJ1 12x18cm



Some bunny to love
ref XAJ3 18x12cm



Cloud watching
ref XAJ2 18x12cm



I've got you babe
ref XAJ4 12x18cm



A star in the bright sky
ref XAJ5 16x16cm



Have you been good?
ref XAJ6 21x16cm



Sunny day
ref XAJ7 20x20cm



What friends are for
ref XAJ8 21x19cm



Collecting kisses
ref XAJ9 15x18cm



Lonely as a cloud
ref XAJ10 19x18cm



Blossom
ref XAJ11 14x19cm



Forget me not
ref XAJ12 15x19cm



Welcome to the warren
ref XAJ15 18x24cm



Sunshine of my life
ref XAJ13 14x19cm



Mice day for a white wedding
ref XAJ14 25x19cm

Counted Cross Stitch



Too young to stop
ref XAJ21 19x12cm



The best things in Life are free

I choose you
ref XAJ22 19x12cm



Too old to carry on, too young to stop

The best things
ref XAJ20 19x12cm



I choose you

Comfort zone
ref XAJ23 18x12cm



I like your smile

I like your smile
ref XAJ18 14x19cm



Comfort zone



Ready to go

Ready to go
ref XAJ24 15x15cm



Chocholics

Chocholics
ref XAJ16 24x15cm



I love you Granny



I love you Granny
ref XAJ19 21x24cm

The magic of Christmas
ref XAJ17 14x19cm



The magic of Christmas



Counted Cross Stitch Wildlife

These flora and fauna inspired designs by Rose Swalwell use decorative stitches to frame a central cross stitch panel. They are stitched on 14hpi antique white Aida, finished size 27x34cm.



Deer ref WIL2



Barn Owl ref WIL3



Kingfisher
ref WIL1



Red Squirrel ref WIL4



Hare ref WIL5



Otter ref WIL6



Pheasant ref WIL7

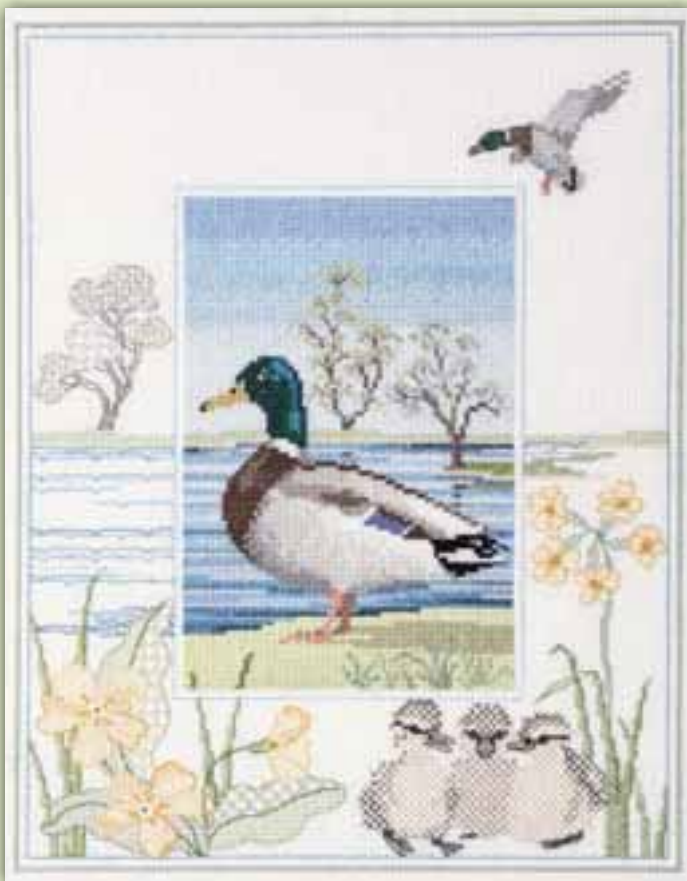

Mallard ref WIL8



Badger ref WIL9

The Margaret Sherry
Collection

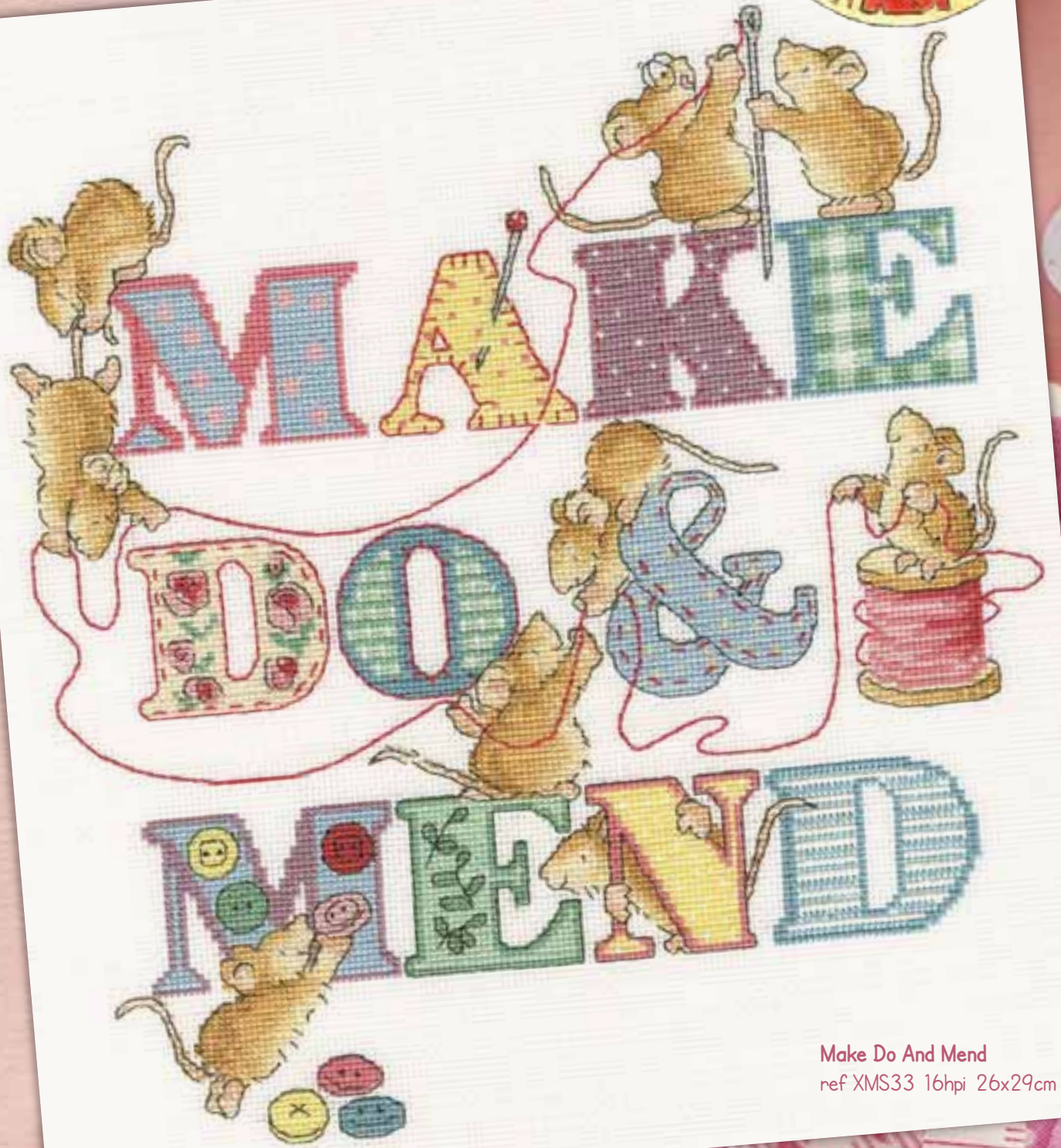

Make Do And Mend
ref XMS33 16hpi 26x29cm

Counted Cross Stitch The Margaret Sherry Collection



Margaret's artwork continues to live on through her cute furry friends, delighting generations of stitchers everywhere.
Worked on 14hpi Aida, unless specified.



Are We There Yet?
ref XMS1 36x28cm



Happiness Is A Way Of Life ref XMS2 60x20cm



Just Married
ref XMS5 28x24cm



Kitty Knit ref XMS4 52x22cm



Calendar Creatures
ref XMS15 16hpi 31x41cm



The Cat-Can ref XMS16 55x20cm



The Purrfect Day
ref XMS17 33x28cm



Counted Cross Stitch

Mice Skating
ref XMS19 35x24cm white sparkle Aida



Knit One Purrri One
ref XMS32 27x15cm

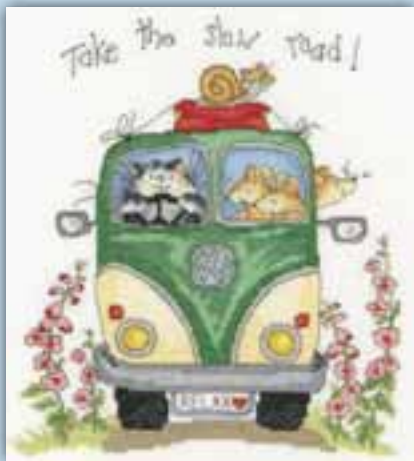

Take The Slow Road
ref XMS21 22x24cm

Christmas Dozen
ref XMS31 16hpi 42x40cm



It's A Cat's Life
ref XMS23 35x32cm



It's A Dog's Life
ref XMS24 35x32cm

Counted Cross Stitch



Driving Home For Christmas
ref XMS37
16hpi 60x23cm



Garden Helpers
ref XMS35 38x14cm

Daisy Chain
ref XMS34 33x12cm



Top Cat
ref XMS27
14x27cm



Top Dog
ref XMS28
14x27cm



The Cat That Got The Cream
ref XMS26 36x25cm



'Twas The Night Before Christmas
ref XMS36
16hpi 60x23cm



Collections of historical and literary characters based on designs by Pete Smith.
Worked on 14hpi Aida, finished size 28x38cm unless specified.



Kings And Queens
ref XPS1 40x52cm



Jane Austen
ref XPS4



Shakespeare
ref XPS5



Dickens
ref XPS6

Counted Cross Stitch



Henry VIII
ref XPS7



Fashion Through The Decades
ref XPS9 32x47cm



Brontes
ref XPS8



Women Who Changed The World
ref XPS10 33x42cm



A Ride Through Time
ref XPS11 27x39cm



Counted Cross Stitch Fairy Tales by Vesna Skornšek

A quirky interpretation of classic tales on 14hpi coloured Aida.
Finished size 27x37cm



C

nce upon a time...

Through The Looking Glass
ref XVS1



Under The Sea
ref XVS3



On The Stroke Of Midnight
ref XVS2



The Christmas Nutcracker
ref XX17





Counted Cross Stitch Fairies by Lavinia Stamps



Our mystical range of designs based on Lavinia Stamps' Fairies with exclusive full colour printed backgrounds on 14hpi Aida.



Luna
ref XEZP 26x36cm



Dandelion Fairy
XE5P 26x26cm

Bramble Crafts

Based on designs by Deborah Street, these scenes from Alice in Wonderland are worked on our exclusive full colour printed backgrounds on 14hpi Aida. Finished size 26x36cm.

Alice In Wonderland
ref XFT4PP



Mad Hatter's Tea Party
ref XFT5PP



I'm Late
ref XFT10PP



Painting The Roses Red
ref XFT11PP





Counted Cross Stitch Blooms

A stunning floral range inspired by Japanese woodblock prints
on 14hpi cream Aida. Finished size 36x24cm.

Tulip Blooms
ref XBD09



Daffodil Blooms
ref XBD10



Dahlia Blooms
ref XBD11



Water Lily Blooms
ref XBD12



Rose Blooms
ref XBD13



Iris Blooms
ref XBD14



Poppy Blooms
ref XBD15



Orchid Blooms
ref XBD16



Counted Cross Stitch Bebunni



Meet the lovable bunny with the big ears and an even bigger heart! Stitched on 14hpi Aida.



Butterflies
ref XBB3
18x20cm



Sewn With Love
ref XBB2
18x22cm

Daisy
ref XBB1
16x22cm



Me Time
ref XBB11
20x20cm



Love You
ref XBB9 20x20cm



Rock A Bye Bunny
ref XBB13
20x22cm



New Delivery
ref XBB15
20x22cm



Bubbles
ref XBB14
22x22cm

BABY
ref XBB20
15x19cm



Playtime
ref XBB22
20x21cm

Cuddles
ref XBB12
20x22cm



Counted Cross Stitch



Whole Lot Of Love
ref XBB21
16x20cm



BIRTHDAY
ref XBB23
16x18cm



Friend
ref XBB16
16x18cm



Cutting The Cake
ref XBB8
24x31cm





Counted Cross Stitch Moira Blackburn

Moira is well known for her range of museum quality traditional samplers. We have adapted them on parchment coloured 16hpi Aida.



Friend's House
ref XS1 30x15cm



Green Tree
ref XS2 18x36cm



Pains Of Love
ref XS7 43x38cm



Tree Of Life
ref XS6 24x31cm



Season And Time
ref XS5 52x33cm

The Birthday Sampler
ref XS14 24x34cm



Pride And Joy
ref XS12 24x25cm



Country Cottage
ref XS3 24x34cm



Three Things
ref XS4 42x57cm



Oak Tree
ref XS15 53x38cm

Peaceful Garden
ref XS11 51x34cm



The Fisherman's Prayer
ref XS18 27x30cm

Bee Hive
ref XS16 43x43cm



The Laburnum Tree
ref XS17 24x28cm



The Farmer's Prayer
ref XS19 27x30cm



Keep Me
ref XS17 32x32cm



Counted Cross Stitch Mackintosh

Designs by Rose Swalwell based on the work of Margaret Macdonald and Charles Rennie Mackintosh. MKP1-5 are worked on 16hpi Aida, while MKP7 and 8 are on 14hpi Aida.

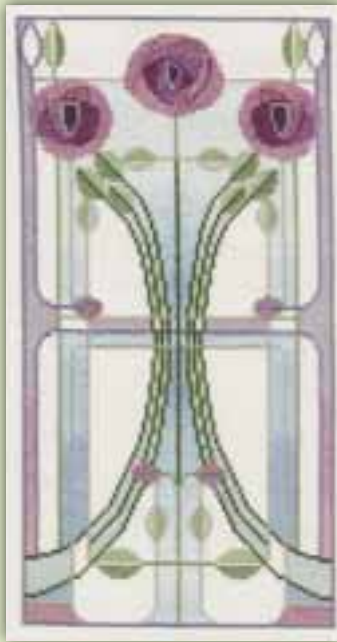

Rose Bouquet
ref MKP1 15x28cm

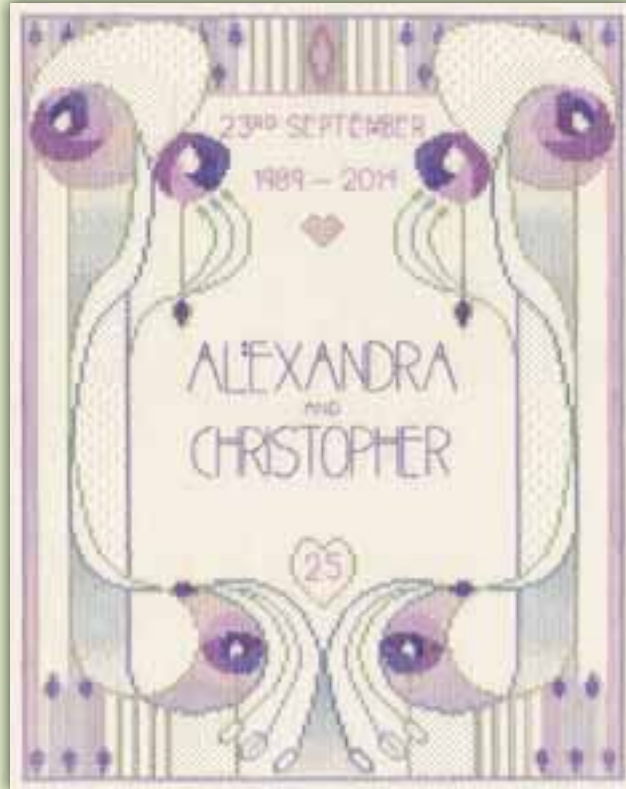

Wedding or Anniversary Sampler
ref MKP4 22.5x28cm



Rose Boudoir
ref MKP2 15x28cm

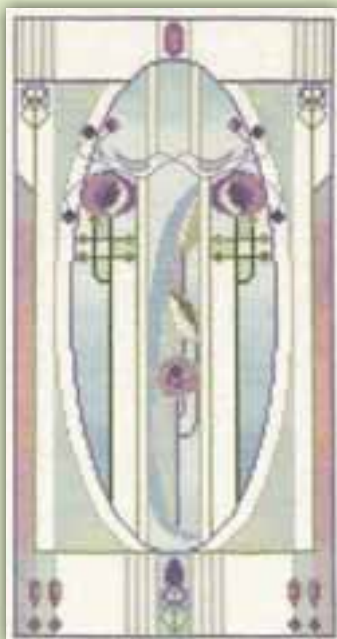

Love Birds
ref MKP3 15x28cm



Morning Rose
ref MKP7 13x27.5cm



Oriental Rose
ref MKP5 15x28cm

Evening Rose
ref MKP8 13x27.5cm



Counted Cross Stitch Elly by Simon Taylor-Kielty



Don't forget to check out
Elly at Halloween and
Christmas on pages 89 - 92!

A range based on Simon Taylor-Kielty's cute Elly character:
Stitched on 14hpi Aida, the finished size is 24x24cm
except for The Grey-t Outdoors which is 20x25cm.



Jumbo Bouquet
ref XEL2



Pack Your Trunk
ref XEL3



Big Splash
ref XEL5



Elly One For Tea?
ref XEL6



The Grey-t Outdoors
ref XEL15



Are We N-Elly There?
ref XEL9

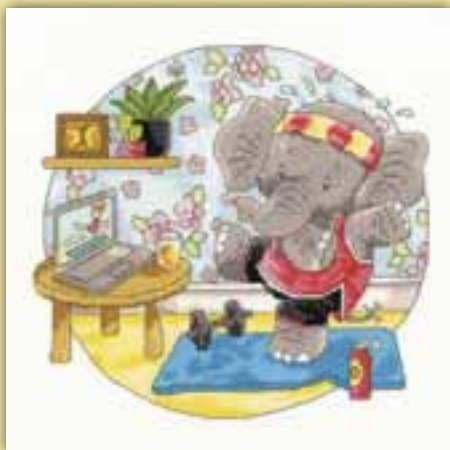

Elly Morning Exercise
ref XEL12



Jumbo Muffins
ref XEL13



Tons Of Love
ref XEL14

Counted Cross Stitch Blackwork by Eleanor Friston



Flower designs by Eleanor Friston using traditional blackwork motifs,
embellished with metallic threads and beads.

Worked on 14hpi Aida.

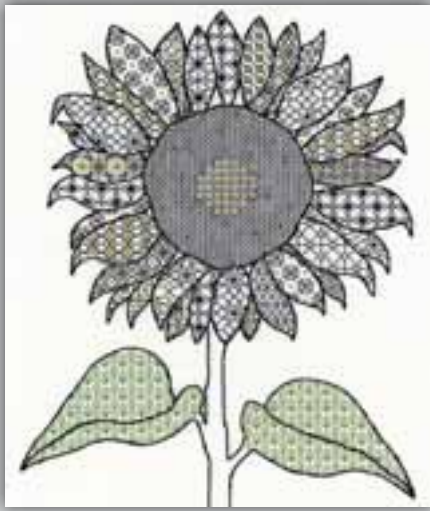

Sunflower
ref XBW1 27x33cm

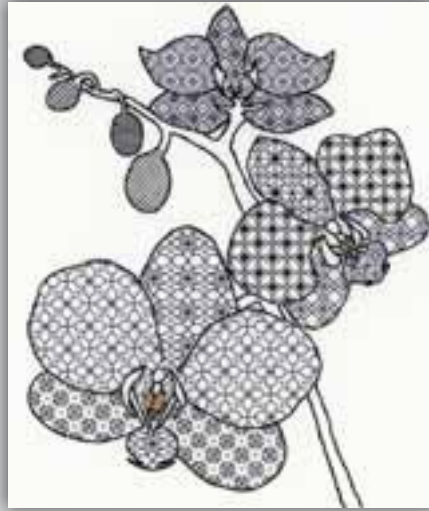

Orchid
ref XBW2 27x33cm



Water Lily
ref XBW3 27x30cm



Poppy
ref XBW4 30x33cm



Irises
ref XBW5 30x33cm



Rose
ref XBW6 30x33cm



Daffodils
ref XBW7 30x33cm



Tulips
ref XBW8 30x33cm



Counted Cross Stitch Cut Thru' by Amanda Loveseed



Amanda Loveseed's quirky artwork based on imagined slices through various buildings has become a Bothy Classic. See if you can find her signature snail hidden somewhere in each picture!



Lighthouse

ref XCT1 16hpi 26x35cm



Princess Palace

ref XCT2 16hpi 26x35cm

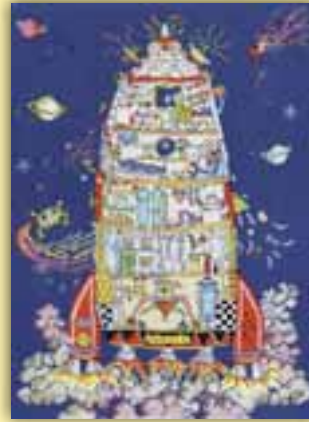

Rocket

ref XCT6 16hpi 26x35cm



Cottage

ref XCT8 16hpi 26x35cm



North Pole House

ref XCT17 14hpi 26x36cm



Castle

ref XCT19 16hpi 26x35cm



Haunted House

ref XCT25 16hpi 26x35cm

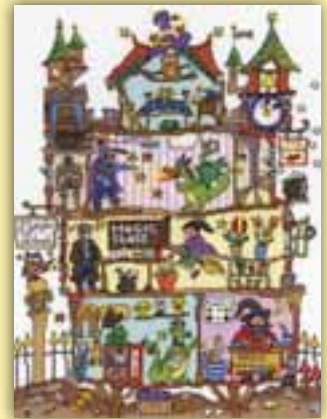

Magic School

ref XCT31 14hpi 26x36cm



Fairy Hill

ref XCT3 16hpi 35x26cm



Noah's Ark

ref XCT5 16hpi 35x26cm



Pirate Ship

ref XCT7 16hpi 35x26cm



Gypsy Wagon

ref XCT13 14hpi 36x26cm



Vintage Car

ref XCT20 14hpi 36x26cm



Vintage Caravan

ref XCT21 14hpi 36x26cm

Counted Cross Stitch



Camper Van
ref XCT16 14hpi 36x26cm



Steam Train
ref XCT24 14hpi 36x26cm



Nativity
ref XCT27 14hpi 35x28cm



Bakery
ref XCT29 16hpi 35x26cm



Buckingham Palace
ref XCT30 16hpi 35x26cm



Christmas Bothy
ref XCT32 14hpi 36x26cm



Cruise Ship
ref XCT35 16hpi 35x26cm



Old MacDonald
XCT36 16hpi ref 35x26cm



Christmas Department Store
ref XCT38 16hpi 26x35cm



Hen Home
ref XCT37 14hpi 35x26cm



Dolls House
ref XCT39 16hpi 36x37cm



Counted Cross Stitch Sew Dinky by Amanda Loveseed

Why not try a miniature version of Amanda's fun designs?
Stitched on 14hpi ice blue Aida, finished size 20x15cm.



VW Van
ref XSD2



Tent
ref XSD7



Caravan
ref XSD8



Cottage
ref XSD9

Beryl Cook

Well known for her humorous depictions of every day life,
these versions of Beryl's designs are worked on 14hpi Aida.



Bubbly
ref XBC1
32x35cm

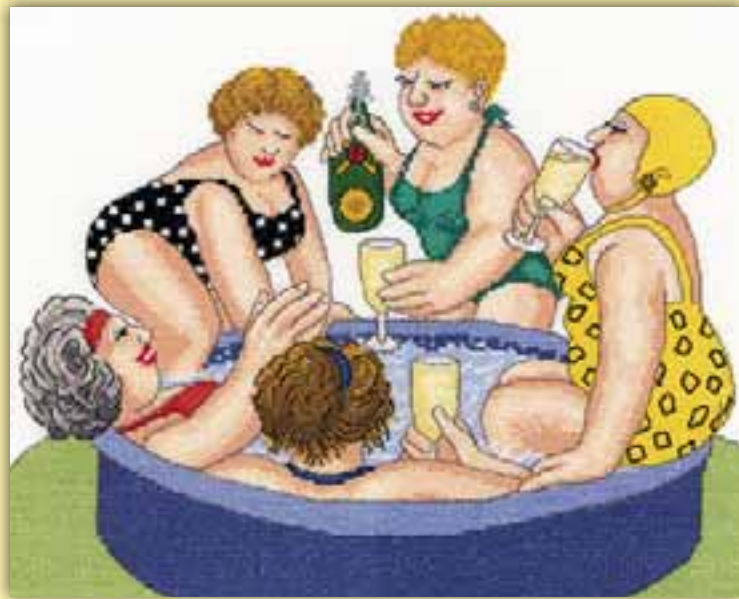

©2023 John Cook.
Licensed by This is Iris.
www.thisisiris.co.uk



Girls' Night Out
ref XBC2 24x24cm



Dancing Class
ref XBC4 25x25cm

Counted Cross Stitch



Taxi!
ref XBC8 40x22cm



Song And Dance
ref XBC6 23x24cm



My Fur Coat
ref XBC9 25x25cm

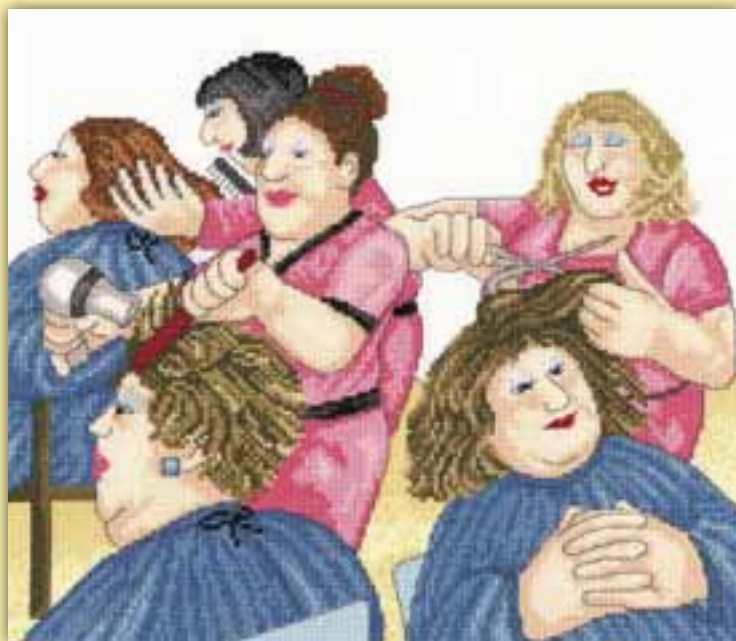

Hair With Flair
ref XBC10 29x25cm



A Full House
ref XBC11 28x25cm



Counted Cross Stitch Cats And Dogs



A collection by various artists, illustrating the quirky behaviour of our furry friends! All on 14hpi Aida.



Lazy Cats
ref XGR1 36x16cm
by Gillian Roberts



Cat Stack
ref XKM1 18x34cm
by Kate Mawdsley



Lazy Dogs
ref XGR2 36x16cm
by Gillian Roberts



Dog Stack
ref XKM2 18x34cm
by Kate Mawdsley



Follow Me 1
ref XFM1 11x33cm
© Milkwood Publishing



Follow Me 2
ref XFM2 11x33cm
© Milkwood Publishing



Follow Me 3
ref XFM3 11x33cm
© Milkwood Publishing

Counted Cross Stitch Rosina Wachtmeister



Rosina's characteristic cats are brought to life here in counted cross stitch, worked on 14hpi Aida.



Happy Moments
ref XRW3 24x34cm



Poppy Nights
ref XRW2 28x19cm



Lazy Daisy
ref XRW4 23x19cm



After The Storm
ref XRW5 28x19cm



Five Cats
ref XRW6 28x19cm



Counted Cross Stitch The Bayeux Tapestry

The very first kits we ever made (back in 1993) were long stitch scenes from the Bayeux Tapestry and here they are stitched on 14hpi cream Aida.



The Cavalry
ref XBT2 39x26cm

The Bishop's Feast
ref XBT3 27x26cm



The Coronation
ref XBT1 30x26cm



The Normans' Landing
ref XBT4 37x26cm

Counted Cross Stitch Samplers



Stitch an heirloom piece to mark your special occasions!
These colourful designs are on 14hpi unless marked otherwise.



Woodland Welcome
ref XKG6 38x14.5cm
by Kate Garrett



Jungle Welcome
ref XKG5 36x15.5cm
by Kate Garrett



Choo Choo Train
ref XKG7 35x17cm
by Kate Garrett

**Victorian
Rocking Horse**
ref XSS12 15x20cm
by Sarah Summers



**Victorian
Teddy Bear**
ref XSS13 15x20cm
by Sarah Summers



Baby Ark Sampler
ref XNB5 36x26cm
by Kate Garrett

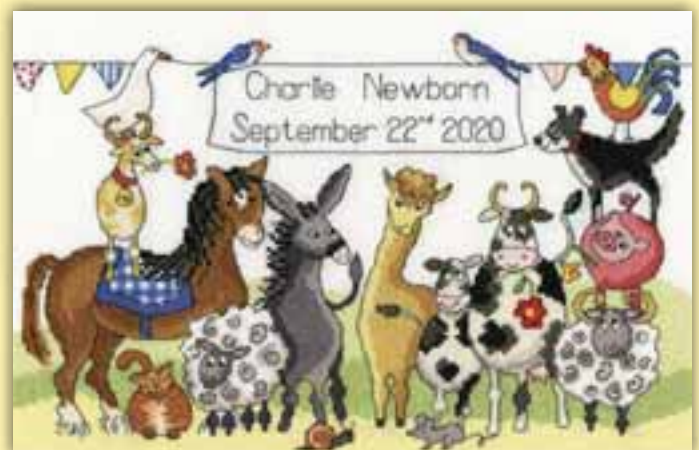

Something To Crow About
ref XNB6 31x21cm
by Julia Rigby



New Arrival!
ref XJA5 36x18cm
by June Armstrong

Rainbow Baby
ref XNB7 33x23cm
by June Armstrong



Tropical Height Chart
ref XEU10 25x102cm
by Emily Johnston



First Born
ref XNB2 38x18cm
by Kate Garrett

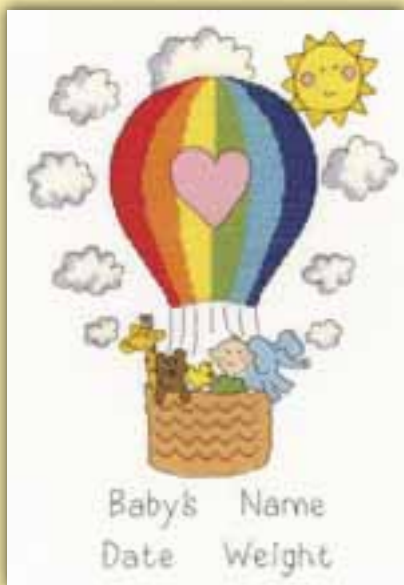

Balloon Baby
ref XNB8 23x33cm
by June Armstrong



Baby Heart
ref XJA7 27x24cm
by June Armstrong

Twinkle, Twinkle, Little Star...

ref XKG6 28x38cm
by Kate Garrett

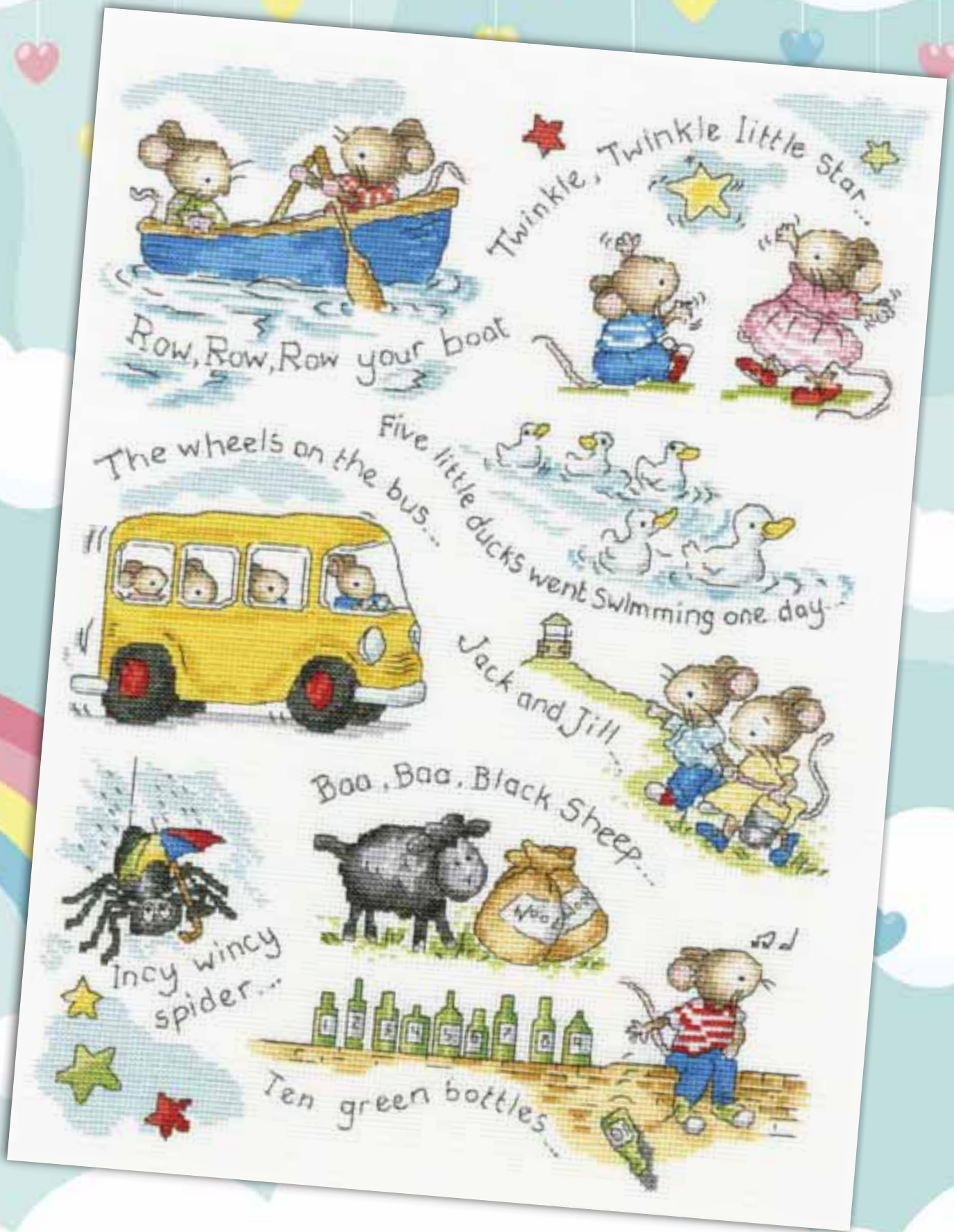



Wedding Heart
16hpi ref XWS10 34x30cm
by Rebecca Dennison



Cut Thru' Wedding
ref XCT23 31x32cm
by Amanda Loverseed

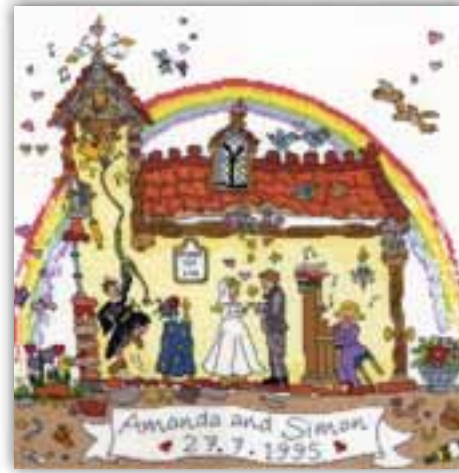

Love Vows
ref XKA16 24x28cm
by Kim Anderson



Wedding Celebration
ref XWS8 30x23cm
by Amanda Loverseed



The Big Day!
ref XWS11 28x28cm
by Laura Ann

Made For Each Other
ref XAL7 26x22cm
by Amanda Loverseed



Love Blossoms
ref XKA4 34x26cm
by Kim Anderson



My First Alphabet
ref XKG1 31x44cm
by Kate Garrett

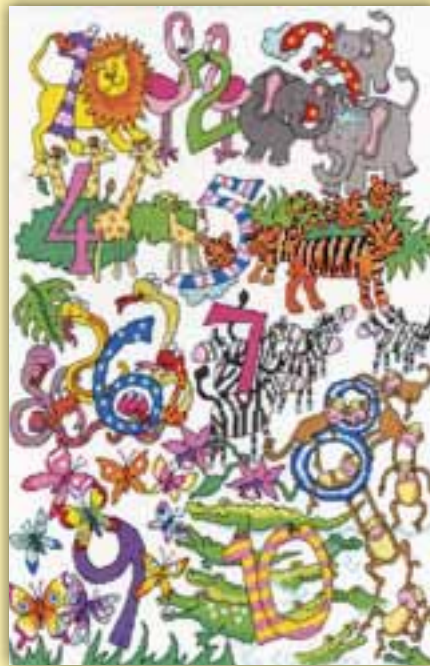

Number Fun
ref XJR23 30x44cm
by Julia Rigby

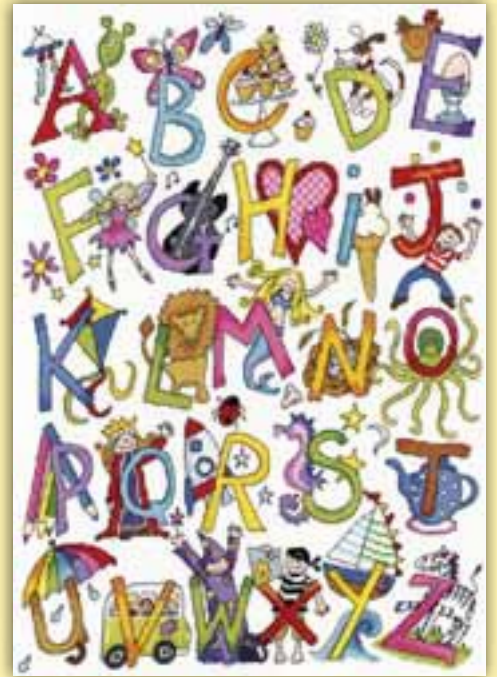

Alphabet Fun
ref XJR8 35x45cm
by Julia Rigby



Let There Be Light
ref XBD17 16hpi 28x39cm
by Bothy Designs



Stitching Sampler
ref XBD6 23x27cm
by Bothy Designs
This sampler is worked on 32hpi evenweave
in a variety of stitches.



Counted Cross Stitch Families And Hobbies



A collection of colourful designs to celebrate your favourite pastimes.
Worked on 14hpi, unless specified.



My Family Tree
ref XBD1 38x30cm
by Bothy Designs



Parasols
ref XKFI 16hpi: 22x36cm
by Kate Follows



Our Caravan
XJR36 26x26cm
by Julia Rigby

Home Sweet Home
ref XSS5 26x25cm
by Sarah Summers



Our House
XJR37 26x26cm
by Julia Rigby



Retail Therapy
XCC1 42x20cm
by Camilla Charnock



Sewing Fun
ref XJR38 37x15cm
by Julia Rigby



Hobbies: Sewing
ref XH1 16hpi 24x33cm
by Amanda Loveseed



Baking Fun
ref XJR39 37x15cm
by Julia Rigby



Bake!
ref XH8 25x25cm
by Cathy Squire



A Home Is Many Things
ref XAL9 16hpi 33x34cm
by Julia Rigby



My Sewing Room
ref XSS18 16hpi 25x25cm
by Sally Swannell



Counted Cross Stitch Fun by Julia Rigby

A quirky range of designs by Julia Rigby on 14hpi Aida.



Old McDonald
ref XJR2 38x16cm

VW Fun
ref XJR9 44x12cm



Allotment Fun
ref XJR21 37x12cm

Dinosaur Fun
ref XJR22 38x16cm



Cycling Fun
XJR40 26x26cm



Beach Hut Fun
ref XJR19 37x15cm

Don't forget to
check out Baking
Fun and Sewing
Fun on page 77!

Deckchair Fun
ref XJR29 37x15cm



Pier Fun
ref XJR32 37x15cm



Glamping Fun
ref XJR33 37x15cm



Caravan Fun
ref XJR34 37x15cm





Counted Cross Stitch Dale Designs



A range of designs by Rose Swalwell showcasing some of her favourite places, worked on 14hpi Aida.



Ashness Bridge
ref DD101
14x14cm



Bridge House, Ambleside
ref DD102
13.5x16cm



Yew Tree Farm
ref DD106
14.5x15.5cm



Dove Cottage
ref DD107
13.5x12.5cm



Friars Crag
ref DD109
16.5x12.1cm



Grange In Borrowdale
ref DD110
18x11cm



Bronte Parsonage, Haworth
ref DD223
18x15cm



Shambles
ref DD403
16.5x21cm



Bourton On The Water
ref DD226
20x13cm

Counted Cross Stitch L.S Lowry And Lowry Style



Well known for his "matchstick men", L.S Lowry's paintings have been adapted for counted cross stitch on 14hpi parchment Aida.



Street Scene
ref XLC9 32x26cm



The Cheese
ref XLC11 21x28cm



Friday Market
ref XLC13 33x26cm



Market Scene, Northern Town
ref XLC15 37x34cm
1939 © The Lowry Collection, Salford



The Arrest
ref XLC6 21x28cm



Coming From The Mill
ref XLC14 37x32cm
1930 © The Lowry Collection, Salford



Canal Bridge
ref XLC10 33x26cm

Counted Cross Stitch Cities And Landmarks

Modern designs by Jessica Hogarth, Julia Rigby
and Alison McGarrigle showing the sights of London and Paris.



Love Paris
ref XLS5 14hpi 26x36cm
by Jessica Hogarth



Snowy London
ref XLS7 14hpi 26x35cm
colour printed Aida
by Alison McGarrigle

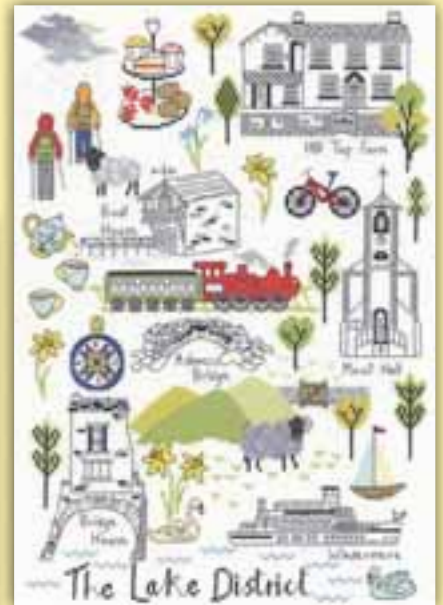

Love The Lakes
ref XLS8 14hpi 26x36cm
by Jessica Hogarth



Love London
ref XLS6 14hpi 36x26cm
by Jessica Hogarth



London
ref XLS4 16hpi 36x38cm
by Julia Rigby



Counted Cross Stitch William Morris



"Have nothing in your house that you do not know to be useful or believe to be beautiful."
His classic designs adapted to be stitched on 14hpi cream Aida, finished size 31x31cm.



Bird
ref XAC2



Strawberry Thief
ref XAC3



Sunflowers
ref XAC4



Bell Flower
ref XAC5



Greenery Hares
ref XAC16



Greenery Deer
ref XAC17

New England by Sally Swannell

Sally's classic East Coast architecture designs are worked on 14hpi ice blue Aida. Finished size 21x24cm.



Spring
ref XSS1

Summer
ref XSS2



Fall
ref XSS3

Winter
ref XSS4





Counted Cross Stitch New England by Sally Swannell

With a seaside twist, Sally's classic designs are worked on 14hpi ice blue Aida.



The Lobster Pot
ref XSS8
26x26cm



The Lighthouse
ref XSS6
26x26cm



The Captain's House
ref XSS15
26x26cm



Shrimp Shack
ref XSS14
26x26cm

A set of seaside scenes from Rose Swalwell,
worked on 14hpi Aida.



Morning Light
ref SEA01 36x19.5cm



Fisherman's Haven
ref SEA02 36x19.5cm



Fish Quay
ref SEA03 28x31cm



Fishing Village
ref SEA04 28x31cm



Storm Point
ref SEA05 29.5x30cm



Secluded Port
ref SEA06 29.5x30cm



Counted Cross Stitch

Minuets

A range of miniature designs on vintage blue or lilac 14hpi Aida,
finished size 10x10cm.



Headland
ref MINO1



Rose Cottage
ref MINO5



Frosty Trees
ref MINO9



Fishing Boat
ref MINO2



Orchard Cottage
ref MINO6



Rowing Boat
ref MINO10



Harbour
ref MINO3



Brookside
ref MINO7



Sailing Boat
ref MIN11



Quayside
ref MINO4



Poppyfield
ref MINO8



Bridge
ref MIN12

Counted Cross Stitch Countryside



Inspired by her native Cumbrian landscape, here are Rose Swalwell's range of farm scenes. Worked on 16hpi, finished size 20x17cm.



Cragside Farm ref CON01



High Hill Farm ref CON03



Winterbourne Farm ref CON06



Appletree Farm ref CON07



Lakeside Farm ref CON08

Reminiscent of a crisp winter's morning, this set of designs by Rose Swalwell are worked on 14hpi Aida, finished size 17.2x25cm.

Winter Tree
ref MM1



Frosty Deer
ref MM5



Winter Bridge
ref MM2

Snowy Sheep
ref MM6



Regional Samplers

These two local samplers from Rose Swalwell are worked on 14hpi Aida, finished size 30.5x37cm.

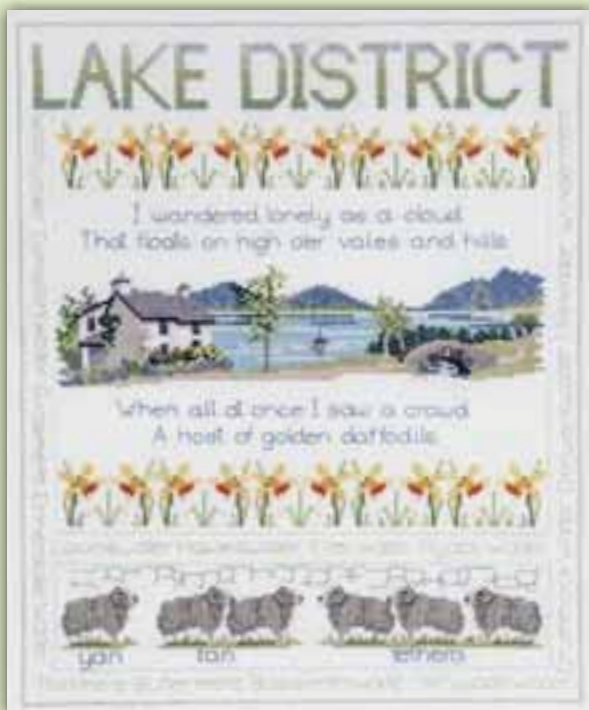

Lake District
ref RSLD

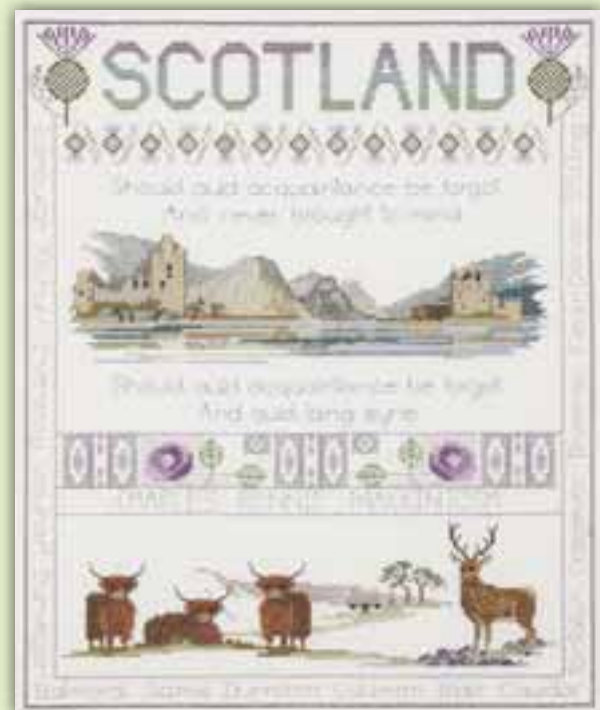

Scotland
ref RSS

Counted Cross Stitch Halloween And Christmas



Special designs for special occasions on 14hpi coloured Aida,
unless specified.



Pumpkin House
ref XE4P 26x36cm
with colour printed Aida
by Bothy Designs



Trick Or Treat
ref XMS29 29x24cm
by Margaret Sherry



Sugar Skull
ref XBD8 20x24cm
by Bothy Designs



Spooky!
ref XJR35 30x20cm
by Julia Rigby



Hallow Elly
ref XEL7 20x20cm
by Simon Taylor-Kielty





Merry Catmas
 ref XMS30
 53x18cm
 by Margaret Sherry



Love Yule
 ref XKA15 20x26cm
 by Kim Anderson



The Xmas Express
 ref XAL8 16hpi 25x28cm
 by Amanda Loveseed



Robin Wreath
 ref XX14 26x26cm
 by Nicola Mason

It's Christmas!
 ref XKT B7 16hpi 23x31cm by Karen Tye Bentley



Advent Street
 ref XKT B8 16hpi 34x26cm
 by Karen Tye Bentley

Counted Cross Stitch



Christmas Eve
ref XSS9 16hpi 25x25cm
by Sally Swannell



Home For Christmas
ref XKTB5 16hpi 25x28cm
Colour Printed Aida
by Karen Tye Bentley



A Merry Elly Christmas
ref XEL8 24x24cm
by Simon Taylor-Kielty



Christmas Garden
ref XX19 26x26cm
by Fay Martin



Scandi Tree
ref XX9 29x40cm
by Bothy Designs



Elly's Snow Day
ref XEL11 24x24cm
by Simon Taylor-Kielty



Snowy Friends
ref XKTB6 26x20cm
by Karen Tye Bentley



Santa's Little Helpers
ref XX15 19x29cm
by June Armstrong

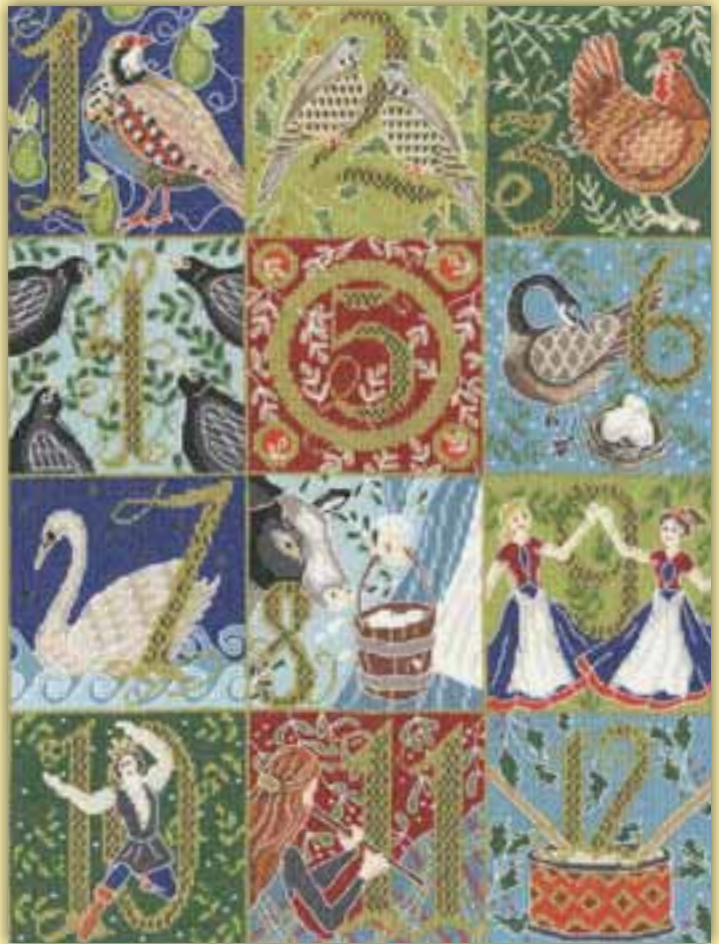

Twelve Days Of Christmas
ref XX12 31x42cm
by Catherine Rowe



The Christmas Nutcracker
ref XX17 27x37cm
by Vesna Skornšek



Snowy Stack
ref XX16 22x29cm
by Karen Tye Bentley



Counted Cross Stitch Christmas Cards



Worked on 16hpi winter blue Aida and supplied
with a cream square card.
Finished size 10x10cm.



Scandi Fox
ref XMAS59
by Jade Mosinski



Scandi Dove
ref XMAS60
by Jade Mosinski



Scandi Hare
ref XMAS61
by Jade Mosinski



Scandi Deer
ref XMAS62
by Jade Mosinski



Delivery By Bike
ref XMAS51
by Dale Simpson



Delivery By Sledge
ref XMAS52
by Dale Simpson



Delivery By Balloon
ref XMAS53
by Dale Simpson



Delivery By Skis
ref XMAS54
by Dale Simpson

Don't forget to take a
look at our Christmas
cards by Wrendale
Designs on page 20!

...and our Bee and
Ladybird designs by
Eleanor Teasdale on
page 35!





Counted Cross Stitch

The Margaret Sherry Collection

Margaret's furry friends in Christmas card form are worked on 16hpi white or winter blue Aida and supplied with a brown or cream square card. Finished size 10x10cm.

Counting Snowflakes ref XMAS18



First Christmas ref XMAS19



Star Gazing ref XMAS20



Après Ski ref XMAS21



Winter Woof ref XMAS25



Under The Mistletoe ref XMAS26



Christmas Friends ref XMAS29



Just For You ref XMAS30



Step Into Christmas ref XMAS31



Christmas Wishes ref XMAS32



Counted Cross Stitch

The Margaret Sherry Collection



These PPP Penguins are stitched on 16hpi winter blue Aida and are supplied with a cream square card, finished size 10x10cm. The oval cards below are worked on 16hpi Aida and are supplied with cream or red oval card, finished size 9x13cm.



PPP Please Santa
ref XMAS33

PPP Playing Snowballs
ref XMAS34



PPP Presents
ref XMAS35

PPP Prickly Holly
ref XMAS36



Stocking Fillers
ref XMAS38



Swing Into Xmas
ref XMAS40



Last Post
ref XMAS64



The First Noel
ref XMAS39



Secret Santa
ref XMAS65



Mice On Ice
ref XMAS63



Frosty Fun
ref XMAS37

Christmas Treats
ref XMAS66





These cute Christmas cards featuring your favourite winter animals and festive characters are worked on 14hpi misty blue Aida and supplied with a brown square card. Finished size 10x10cm.

Xmas Moose ref XMAS7



Xmas Hare ref XMAS10



Snowy Penguin ref XMAS13



Snowy Pud ref XMAS16



Xmas Fox ref XMAS8



Xmas Owl ref XMAS11



Snowy Robin ref XMAS14



Xmas Bear ref XMAS9



Xmas Deer ref XMAS12



Snowy Santa ref XMAS15



Snowy Man ref XMAS17





Counted Cross Stitch Christmas Cards



These Stringle designs by Bothy Designs and Kim's wintry tree are worked on 14hpi Aida and supplied with a triple fold card and envelope. Finished size 9x13cm.

Christmas Forest ref XMAS23



Christmas Tree ref XMAS24



Shining Stars ref XMAS27



All Wrapped Up ref XMAS28



Christmas Angel ref XMAS41



Christmas Baubles ref XMAS42



Christmas Snowman ref XMAS43



Christmas Wreath ref XMAS44



Winter Wishes ref XMAS22



Kim Anderson

A range of Christmas cards by Rose Swalwell on 16hpi Aida, finished design size 9x13cm. A red or cream triple fold card and envelope are included.



Snow Robin
ref CDX03



The Church
ref CDX04



Christmas Roses
ref CDX01



Bethlehem
ref CDX05



Christmas Door
ref CDX07



Poinsettias
ref CDX02



Christmas Window
ref CDX08



Fireplace
ref CDX09



Midwinter
ref CDX06



Three Kings
ref CDX12



Holly And Robin
ref CDX18



Penguin
ref CDX20



Away In A Manger
ref CDX21



Noel
ref CDX19



Lantern
ref CDX25



Christmas Cottage
ref CDX26



Counted Cross Stitch



Wreath
ref CDX27



Stained Glass Window
ref CDX29



Poinsettia And Holly
ref CDX31



Holly Tree
ref CDX32



Santa's Sack
ref CDX33



Warm Welcome
ref CDX34



Midnight Mass
ref CDX39



The Holly And The Ivy
ref CDX22



Christmas Stockings
ref CDX40



Robin Trio
ref CDX41



Christmas Post
ref CDX46



Golden Wreath
ref CDX47



Noel Robin
ref CDX53



Christmas Cat
ref CDX48



Snowdrops
ref CDX51



Partridge In A Pear Tree
ref CDX52



Snowflake Tree
ref CDX54



Let It Snow
ref CDX57



Christmas Delivery
ref CDX55



Deer In A Snowstorm
ref CDX56





Counted Cross Stitch Greetings Cards

A range of cards for various occasions by Bothy Designs and friends on 14hpi Aida, including a cream card and envelope. Finished size 9x13cm oval or 10x10cm.

Sweet Tree
ref XGC2 by Kim Andersonn



Silver Celebration
ref XGC3 by Kim Anderson



Golden Celebration
ref XGC4 by Kim Anderson



Sweet Heart
ref XGC1
by Kim Anderson



New Home
ref XGC5
by Bothy Designs



New Baby
ref XGC6
by June Armstrong



Cheers
ref XGC7
by Amanda Loveseed

Rose Swalwell

Greetings cards on 16hpi Aida supplied with a cream card and envelope, finished size 9x13cm oval.

Poppy
ref CDG01



Congratulations
ref CDG03



Mackintosh Rose
ref CDG07



Champagne
ref CDG09



Dragonfly
ref CDG11



Rose And Champagne
ref CDG12



Butterfly And Daisies
ref CDG24



Violets
ref CDG26



Counted Cross Stitch Bee And Ladybird



Stitched on 16hpi Aida, these bee-utiful greetings cards are supplied with a cream oval card. Finished size 9x13cm



Bee Happy
ref XGC25



Bee Lucky
ref XGC26



Bee-ing Thankful
ref XGC34



Bee Kind
ref XGC27



Could Not Bee Prouder
ref XGC35



Meant To Bee
ref XGC29



Bee-ing A Hero
ref XGC28

Wrendale Designs



Worked on our exclusive 16hpi brown speckle printed Aida. Supplied with a cream card and envelope, finished size 10x16cm.



Special Delivery
ref XGC31



Welcome Little Sausage
ref XGC33
Threads included for pink or blue!



Wishes Just For You
ref XGC32



I'm Just Here For The Cake
ref XGC30



Counted Cross Stitch The Margaret Sherry Collection



A range of greetings cards featuring Margaret's furry friends. These designs are worked on 16hpi Aida and include a cream or brown card, finished size 10x10cm.



An Apple For Teacher
ref XGC13



School's Out
ref XGC14



Basket Of Roses
ref XGC15



Starry Night
ref XGC17



Easter Bunny
ref XGC19



Easter Teddy
ref XGC20



Number One Dad
ref XGC24



Jack O' Lantern
ref XGC16



Bee Mine?
ref XGC18



Sprinkles On Top
ref XGC22



Birthday Balloons
ref XGC23



Time To Celebrate
ref XGC36



Hello Baby!
ref XGC21



Threads included for a pink or blue colourway



Welcome Home
ref XGC37

Silken Long Stitch Silken Scenes



A range of silken long stitch designs by various artists.
The design outline is printed on 22hpi canvas and worked
in stranded cotton.

Seagulls
ref SSMJ1
16x16cm
by Matt Johnson



Oystercatchers
ref SSMJ2
16x16cm
by Matt Johnson



Stonechat
ref SSMJ3
16x16cm
by Matt Johnson



Kestrels
ref SSMJ4
16x16cm
by Matt Johnson



Butterfly Meadow
19x18.5cm
ref SSKH1
by Kate Heiss



Cottage Garden
ref SSKH2
19x18.5cm
by Kate Heiss



Low Tide
ref SSKH3
19x18.5cm
by Kate Heiss



Sunflower Fields
ref SSKH4
19x18.5cm
by Kate Heiss





Silken Long Stitch



Headland Cottages
ref SLS1
11x11cm
by Rose Swalwell



Beach Cove
ref SLS2
11x11cm
by Rose Swalwell



Boat Thro' Archway
ref SLS3
11x11cm
by Rose Swalwell



Fishermen's Cottages
ref SSMJ2
11x11cm
by Rose Swalwell



Tulips
ref SLS13
11x11cm
by Rose Swalwell



Camellias
ref SLS14
11x11cm
by Rose Swalwell



Wild Poppies
ref SLS15
11x11cm
by Rose Swalwell



Purple Anemones
ref SLS16
11x11cm
by Rose Swalwell



Woollen Long Stitch by Becky Bettesworth

Inspired by vintage travel posters, these two long stitch designs are worked using Anchor tapestry wool with the design outline printed on 14hpi canvas.
Finished size 19x27cm.



English Riviera
ref LSBE1

English Riviera is inspired by the original artwork 'Torquay Palm' and Fisherman's Rest is inspired by the original artwork 'Mevagissey'.



Fishermen's Rest
ref LSBE2





Silken Long Stitch Seasons

A range of long stitch designs by Rose Swalwell using Anchor tapestry wool with the design outline printed on 14hpi canvas. Finished size 17x24cm.

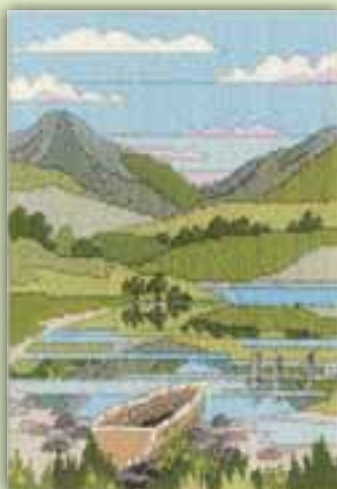

Mountain Spring
ref MLS1

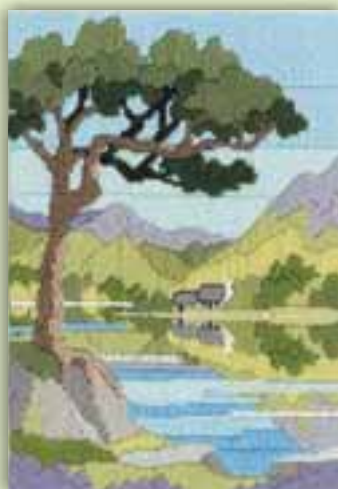

Mountain Summer
ref MLS2

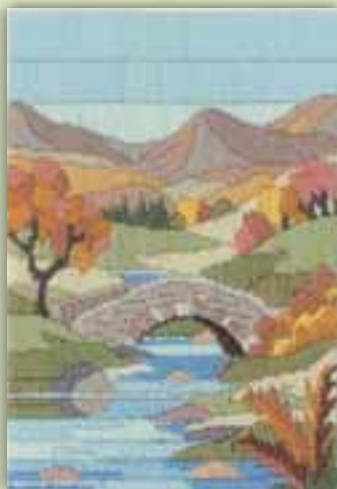

Mountain Autumn
ref MLS3



Mountain Winter
ref MLS4



Coastal Spring
ref MLS5



Coastal Summer
ref MLS6



Coastal Autumn
ref MLS7



Coastal Winter
ref MLS8



Spring Cottage
ref MLS9



Summer Cottage
ref MLS10



Autumn Cottage
ref MLS11



Winter Cottage
ref MLS12

Silken Long Stitch

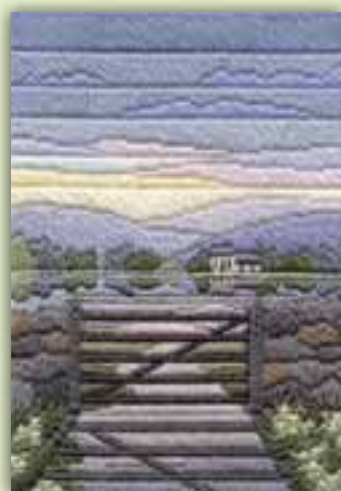

Spring Evening
ref MLS13

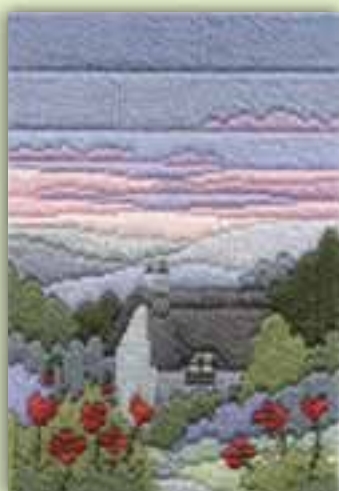

Summer Evening
ref MLS14



Autumn Evening
ref MLS15

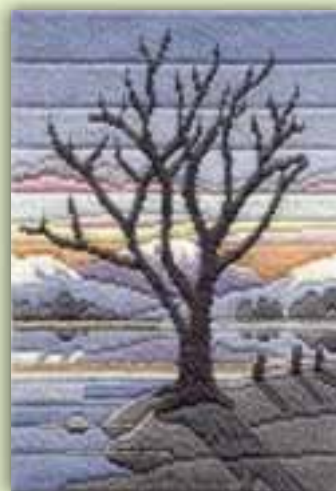

Winter Evening
ref MLS16



Spring Garden
ref MLS17



Summer Garden
ref MLS18



Autumn Garden
ref MLS19



Winter Garden
ref MLS20



Spring Walk
ref MLS21



Summer Walk
ref MLS22



Autumn Walk
ref MLS23

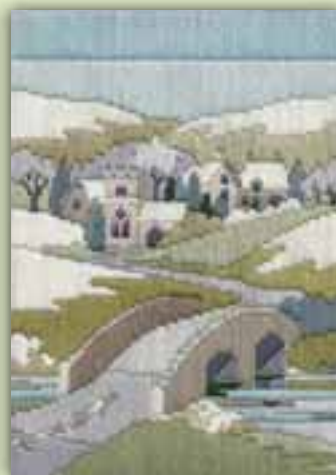

Winter Walk
ref MLS24



Long Stitch Four Seasons

A range of long stitch kits designed by Rose Swalwell, they are worked using Anchor tapestry wool with the design outline printed on 14hpi canvas. Finished design size 20x20cm.



Spring
ref LSS01



Summer
ref LSS02



Autumn
ref LSS03



Winter
ref LSS04

Silken Long Stitch Flowers



A range of floral long stitch kits using Anchor tapestry wool with the design outline printed on 14hpi canvas, finished size 20.5x21.5cm.



Poppy Head
ref LSPH
by Simon Bull



White Poppy
ref LSWP
by Simon Bull



Peony
ref LSPY
by Rose Swalwell



Water Lilies
ref LSWL
by Rose Swalwell



Anemones
ref LSAN
by Rose Swalwell



Rose Arbour
ref LSMK1
by Rose Swalwell



Rose Trellis
ref LSMK2
by Rose Swalwell



Tapestry Arts And Crafts

Our versions of these classic wallpaper and fabric designs by Morris & Co. and Walter Crane are stitched in tapestry wool and printed in full colour on 12hpi canvas. Finished size is 36x36cm (14x14inches) and a chart is included. Backing kits are also available.



Bird
ref TAC2



Strawberry Thief
ref TAC3



Sunflowers
ref TAC4



Bell Flower
ref TAC5



Hyacinth
ref TAC6



Woodland Fox
ref TAC10



Woodland Hare
ref TAC11



Cray
ref TAC7



Garden
ref TAC8



Golden Lily
ref TAC9

Tapestry



Dove And Rose
ref TAC12



Vase Of Tulips
ref TAC14



Greenery Hares
ref TAC16



Bren Rabbit
ref TAC13



Vase Of Roses
ref TAC15



Greenery Deer
ref TAC17



Swan, Rush And Iris
ref TAC18



Rose
ref TAC20



Orange Tree
ref TAC22



Cockatoo And Pomegranate
ref TAC19



Wilhelmina
ref TAC21



Seasons
ref TAC23

Tapestry Wrendale Designs

We think Hannah's designs work perfectly as tapestries too! They are stitched in tapestry wool and the design is printed in full colour on 10hpi canvas, with a chart also included. Finished size 36x36cm (14x14 inches), unless specified.

Backing kits are also available.



Jolly Robin
ref THD5



Amongst The Foxgloves
ref THD8



Highland Heathers
ref THD9



The Nutcracker
ref THD14



Bath Time
ref THD16



Rockin' Robins
ref THD69
58.5x28.5cm
(23x11 inches)



Pink Ladies
ref THD24



Practically Perfect
ref THD25



The Meadow
ref THD30



Poppy Field
ref THD33



Christmas Donkey
ref THD39

Mother Duck
ref THD81
58.5x28.5cm
(23x11 inches)



Tapestry



Sunshine
ref THD44



Moo
ref THD48



Mother Hen
ref THD50



Flight Of The Bumble Bee
ref THD41



Daisy Coo
ref THD42



Spring In Your Step
ref THD82
58.5x28.5cm
(23x11 inches)



Chitter Chatter
ref THD77



New Beginnings
ref THD51



Daisy Mouse
ref THD80



Hopeful
ref THD73



He's A Fun-gi
ref THD74
28.5x38.5cm



The Busy Bee
ref THD75
28.5x38.5cm



Jade Mosinski

This bee-utiful tapestry is worked on 10hpi canvas, with a finished design size of 36 x 36cm (14 x 14 inches).



Botanical Bee
ref TAP12

Traditional And Modern Tapestries



This range of tapestries is based on artwork from various artists. They are stitched in tapestry wool and the design is printed in full colour on 10hpi or 12hpi canvas. Apart from the Lowry designs, the finished size is 36x36cm (14x14inches) and a chart is included. Backing kits are also available.

Strawberry Patch
ref TAP3 12hpi
by Bothy Designs



Peacock
ref TAP6 12hpi
by Bothy Designs



Home Sweet Home
ref TSS5 10hpi
by Sarah Summers



Orchard House
ref TAP7 10hpi
by Bothy Designs



L.S Lowry And Lowry Style



Street Scene
ref TLC9 12hpi
38x28cm



The Cheese
ref TLC11 12hpi
25x31cm



Canal Bridge
ref TLC10 12hpi
38x27cm



Tapestry

Karen Tye Bentley

Spring Blue Tits
ref TKTB1 10hpi



Autumn Starlings
ref TKTB3 10hpi



Summer Bluebirds
ref TKTB2 10hpi

Winter Robins
ref TKTB4 10hpi



Suzy Taylor

Dragonfly
ref TST1 12hpi



Summer Melody
ref TST2 12hpi



Feathered Friends
ref TST3 12hpi



Time For Tea
ref TST4 12hpi



Tapestry Catherine Rowe



Spring Hare
ref TAP1 12hpi



Spring Fox
ref TAP2 12hpi



Honeysuckle Hen
ref TAP8 12hpi



Old Spot
ref TAP9 12hpi



English Roses
ref TAP10 12hpi



Prickly Pair
ref TAP11 12hpi



Bothy Threads Ltd
Unit 7, Aspatria Business Park,
Park Road, Aspatria,
Wigton, Cumbria
CA7 3DP
United Kingdom

Tel/Fax: +44 (0)1900 828844

www.bothythreads.com

info@bothythreads.com

facebook.com/bothythreads

Use your smart phone to scan
these QR codes and find out more about
Bothy Threads...

We're here
to help...



Check out our top tips!

Visit our website to view
all of our designs...



www.bothythreads.com

Join our
community...



Check out our socials!